

TENDER NOTICE

DATE OF INVITATION: 01.10.2020

CLOSING DATE: 12.10.2020 (1000 Hrs)

FORE SCHOOL OF MANAGEMENT
B-18, Qutub Institutional Area, New Delhi

FORE School of Management, New Delhi is looking for the Contractor to construct the RAMP as per the attached BOQ and required details. In case you are interested, you may send your quote for the said job in a sealed envelope mentioning "**Quotation for Construction of Ramp**" by courier or to be dropped in the box kept with the security gate of FORE School of Management as per the specifications mentioned in the BOQ latest by **1000 Hrs. on Monday, October 12, 2020.**

Note:

1. Please send your technical and financial bids in separate sealed envelope duly mentioning Technical/Financial on top of the envelope.
2. FORE School of Management reserves the right to accept or reject the tender submitted, if found not in order/not fulfilling the requirements of the Institute.
3. For any query/ clarification, please contact Mr. Shailendra Kumar on 011-41242424 Extn. 421 from Monday to Friday between 1100 Hrs. to 1600 Hrs.

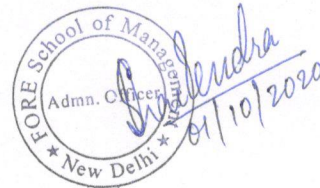

NAME OF WORK: RCC Ramp, FORE School of Management, New Delhi

Item No.	Particulars	Unit	Quantity	Rate without GST	Amount
1	Demolishing cement concrete manually/ by mechanical means including disposal of material any lead as per direction of local / MCD				
1.1	Nominal concrete 1:3:6 or richer mix (i/c equivalent design mix)	Cum	11.00		
2	Demolishing stone rubble masonry manually/ by mechanical means including stacking of serviceable material and disposal of unserviceable material any lead as per direction of local / MCD				
2.1	In cement mortar	Cum	2.50		
3	Earth work in excavation in foundation trenches or drains not exceeding 1.5m in width or 10 sq.m. on plan including dressing of sides and ramming of bottoms, upto all lifts including disposal of surplus excavated earth upto any lead within the site boundary limit and disposed earth to be levelled and neatly dressed.				
3.1	All kinds of soil.	Cum	45.00		
4	Filling available excavated earth (excluding rock) in trenches, plinth, sides of foundations etc. in layers not exceeding 20 cm in depth, consolidating each deposited layer by ramming and watering, lead upto anywhere within the site boundary limit and any lifts.	Cum	22.50		
5	Brick work with FPS bricks of class designation 75 in foundation, plinth & super-structure for all heights and at all levels.				
5.1	in cement mortar 1:6 (1 cement :6 coarse sand).	Cum	16.00		
6	Providing and laying in position cement concrete of specified grade excluding the cost of centring and shuttering - All work upto plinth level.				
6.1	1:4:8 (1 cement : 4 coarse sand : 8 graded stone aggregate 40 mm nominal size)	Cum	10.00		
7	Reinforced cement concrete work in rafts, footings, bases of columns, columns, beams, slab etc. and mass concrete excluding cost of centring, shuttering and reinforcement.				
7.1	1:1.5:3 (1 CEMENT : 1.5 COARSE SAND : 3 GRADED STONE AGGREGATE 20 MM NOMINAL SIZE).	Cum	50.00		
8	Reinforcement for RCC work including straightening cutting, bending, placing in position and binding all complete.				
8.1	Thermo-Mechanically Treated bars (TMT bars)	kg	7500.00		
9	Reinforced cement concrete work in shelves, sill copings upto all heights & all levels, excluding cost of centring and shuttering & reinforcement.				
9.1	1:2:4 (1 Cement :2 Coarse Sand : 4 Graded Stone Aggregate 20 mm nominal size).	Cum	1.00		
10	Centring and shuttering at all heights & all levels including strutting propping ect. And removal of from for:	sq.m	250.00		
11	52 mm thick cement concrete flooring with concrete hardener topping, under layer 40 mm thick cement concrete 1:2:4 (1 cement : 2 coarse sand : 4 graded stone aggregate 20 mm nominal size) and top layer 12 mm thick cement hardener consisting of mix 1:2 (1 cement hardener mix : 2 graded stone aggregate 6 mm nominal size) by volume, hardening compound mixed @ 2 litre per 50 kg of cement or as per manufacturer's specifications. This includes cost of cement slurry, but excluding the cost of nosing of steps etc. complete.	sq.m	30.00		
12	Providing and laying C.C. pavement of mix M-25 with ready mixed concrete from batching plant. The ready mixed concrete shall be laid and finished with screed board vibrator , vacuum dewatering process and finally finished by floating, brooming with wire brush etc. complete as per specifications and directions of Engineer-in-charge. (The panel shuttering work shall be paid for separately).	Cum	9.00		
13	Structural steel work in single section, fixed with or without connecting plate, including cutting, hoisting, fixing in position and applying a priming coat of approved steel primer all complete.	KG	100.00		

14	12 mm cement plaster over brick masonry at all heights and levels on the fair face of brick wall in mix:				
14.1	1:6 (1 cement : 6 fine & Coarse sand)	sq.m	50.00		
15	6 mm cement plaster at over RCC work all heights and levels in mix:				
15.1	1:4 (1 cement : 4 fine sand with 10% coarse sand)	sq.m	100.00		
16	Applying priming coat With ready mixed red oxide zinc chromate primer of approved brand and manufacture on steel galvanised iron/ steel works (two coat)	sq.m	10.00		
17	Painting with ready mixed enamel paint of approved brand and manufacture in all shade to give an even shade:				
17.1	Steel work (two or more coats)	sq.m	10.00		
18	Applying one coat of water thinnable cement primer of approved brand and manufacture on wall surface : Water thinnable cement primer	sq.m	150.00		
19	Finishing walls with Acrylic Smooth exterior paint of required shade : New work (Two or more coat applied @ 1.67 ltr/10 sqm over and including priming coat of exterior primer applied @ 2.20 kg/10 sqm)	sq.m	150.00		
				Sub Total	0.00
				18% GST	0.00
				Grand Total	0.00

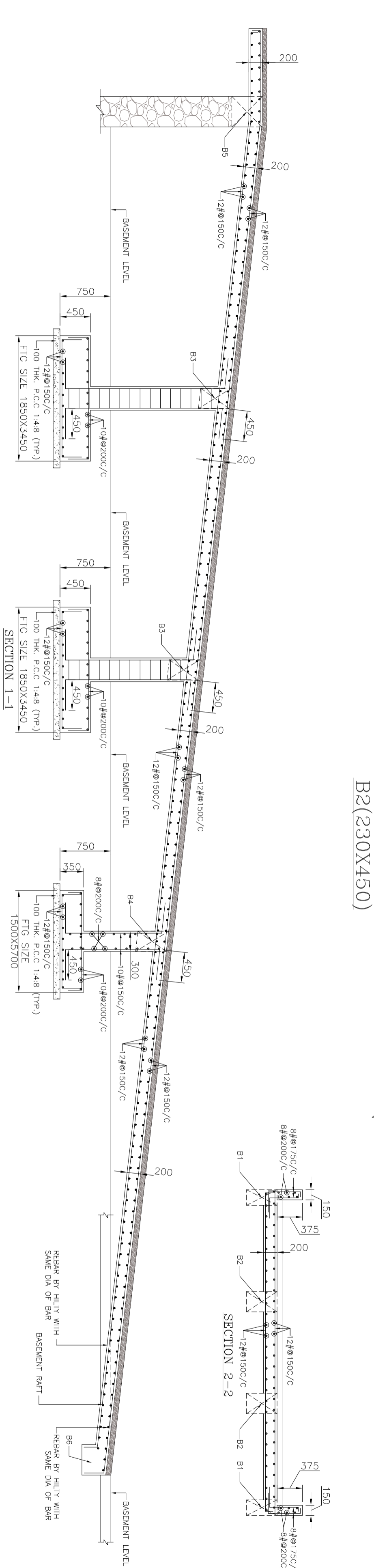
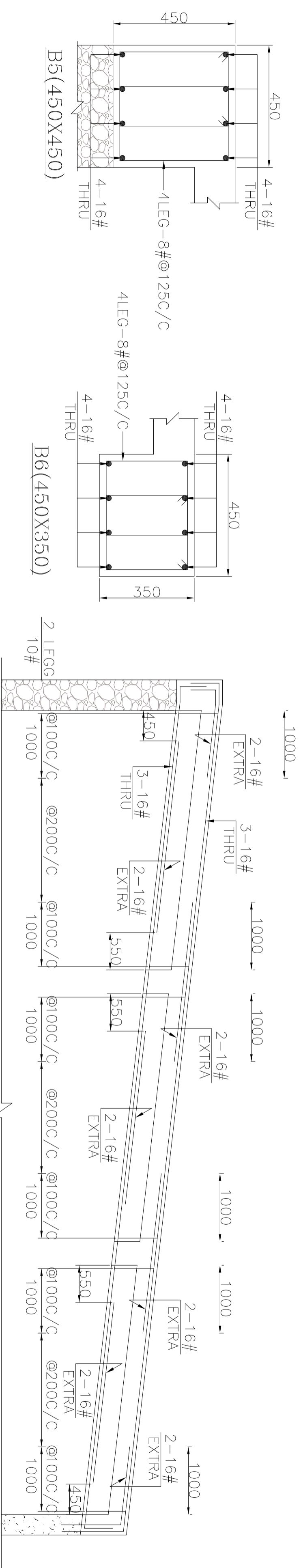
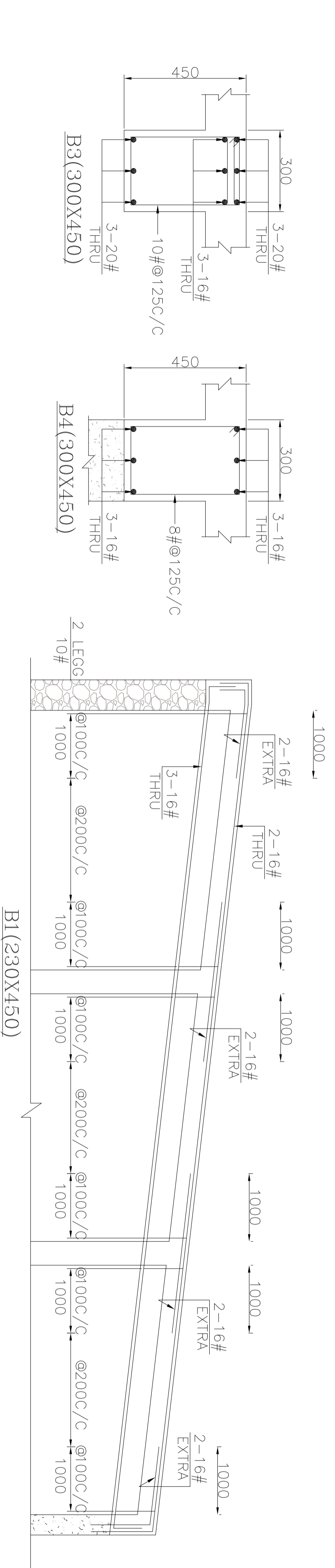

SECTION 1-1

SECTION 1-1

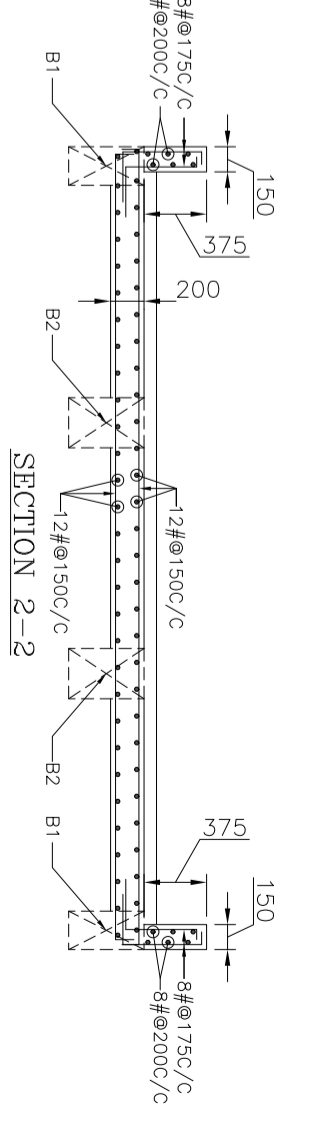

SECTION 2-2

SECTION 1-1

SECTION 1-1

SECTION 1-1

SECTION 1-1

SECTION 1-1

SECTION 1-1

PROJECT		STRUCTURE CONSULTANT :		ARCHITECTS		REVISION:-00		CLIENT :		NOTES:-	
FORE SCHOOL OF MANAGEMENT DELHI		Benival Associate Pvt. Ltd.		DESIGN ACTION GROUP		DRAWN BY RINKU		SHEET NO-01		1. ALL DIMENSIONS ARE IN FEET & INCHES	
RAMP DETAIL		Structural Designers & Architects 7/2 Sarvodaya Vihar, Rear Basement, New Delhi 110016 Mob.- +91-9810263434, 011-45542991 Email- bhupinderk@emil.com		ARCHITECTS AND ENVIRONMENTAL PLANNERS 27/ JULIENA COMMERCIAL COMPLEX OKHLA ROAD NEW DELHI -110025 PHONE-+91-11-40539899, 42651029		CHKD BY SSB		NO-01		2. READ THIS DRG. IN CONJUNCTION WITH ARCHITECTURAL DRAWINGS	
						SCALE TO FIT		---		3. CONCRETE GRADE M25 SHALL BE USED FOR ALL R/C WORK	
						DATE 04/02/20		---		4. ALL R/F STEEL BARS SHALL BE H.V.S.D BARS Fe-500 CONFORMING TO IS 1786.	
						DRG. TYPE WORKING		---		5. MINIMUM LAP LENGTH OF BARS SHALL BE 50XD. LAPS IN BARS SHALL BE STAGGERED SUCH THAT NOT MORE THAN 50% OF BARS ARE LAPPED AT ANY ONE SECTION.	
						JOB CODE		---		6. CLEAR COVER TO MAIN REINFORCEMENTS SHALL BE AS FOLLOWS:- (1) SLAB =20MM (2) COLUMN =40MM (3) BEAM =25MM	
										7. DO NOT SCALE READ ONLY WRITTEN DIMENSION	

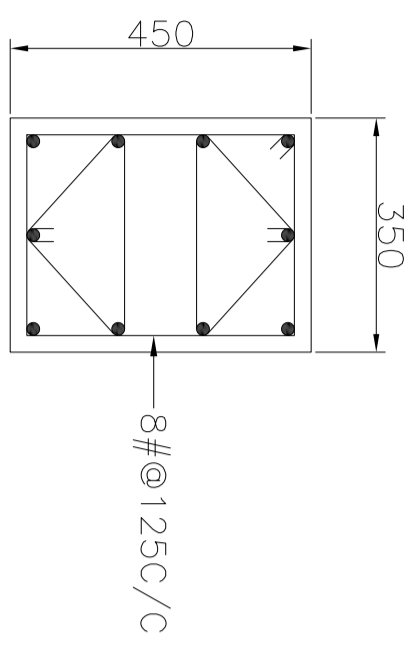

10 NOS. 16#
R/F DET. OF
COL. MKD. C1

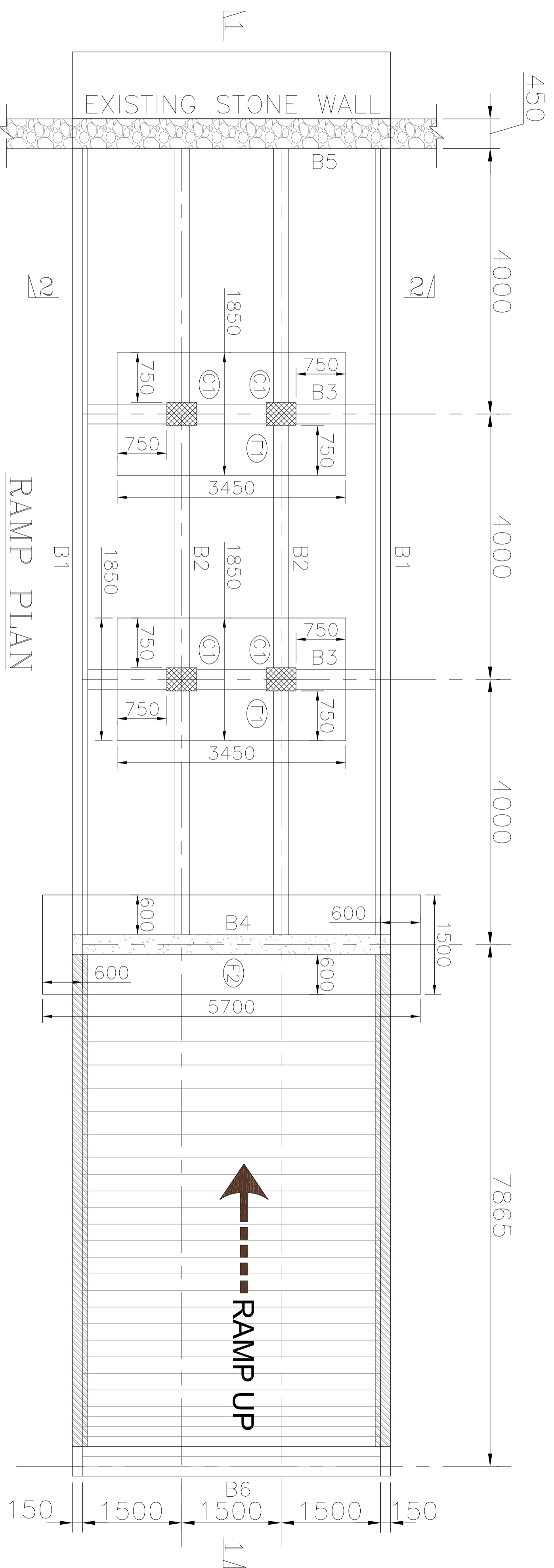

RAMP PLAN

PROJECT		STRUCTURE CONSULTANT :		ARCHITECTS		REVISION:-00		CLIENT :		NOTES:-	
FORE SCHOOL OF MANAGEMENT DELHI		Benival Associate Pvt. Ltd.		DESIGN ACTION GROUP		DRAWN BY RINKU		DRAWING NO.		1. ALL DIMENSIONS ARE IN FEET & INCHES	
RAMP PLAN		Structural Designers & Architects 7/2 Sarvesh Vihar, Rear Basement, New Delhi 110016 Mob.- +91-9810263434, 011-45542991 Email- bhupinderk@bmail.com		ARCHITECTS AND ENVIRONMENTAL PLANNERS 27/ JULIENA COMMERCIAL COMPLEX OKHLA ROAD NEW DELHI -110025 PHONE-+91-11-40539899, 42651029		SCALE SSB		SHEET NO-01		2. READ THIS DRG. IN CONJUNCTION WITH ARCHITECTURAL DRAWINGS	
						SCALE TO FIT		BLOCK		3. CONCRETE GRADE M25 SHALL BE USED FOR ALL R.C.C WORK	
						DATE 04/09/2020		---		4. ALL R/F STEEL BARS SHALL BE H.V.S.D BARS Fe-500 CONFORMING TO IS 1786.	
						DRG. TYPE WORKING				5. MINIMUM LAP LENGTH OF BARS SHALL BE 50XD. LAPS IN BARS SHALL BE STAGGERED SUCH THAT NOT MORE THAN 50% OF BARS ARE LAPPED AT ANY ONE SECTION.	
						JOB CODE				6. CLEAR COVER TO MAIN REINFORCEMENTS SHALL BE AS FOLLOWS:- (1) SLAB =20MM (2) COLUMN =40MM (3) BEAM =25MM	
										7. DO NOT SCALE READ ONLY WRITTEN DIMENSION	